

By Registered Post

30 June 2023

Chief Executive Officer – Mr Vincent Fordham Lamont
Shire of West Arthur
31 Burrowes Street
DARKAN WA 6392

Dear Sir,

**APPLICATION FOR EXPLORATION LICENCE 70/6491
BY AUSGOLD EXPLORATION PTY LTD**

On behalf of our client Ausgold Exploration Pty Ltd and as required by the Mining Act 1978 we hereby advise that Ausgold Exploration Pty Ltd have made application for the abovementioned exploration licence on the 20th June 2023. The area applied for affects private land located within the Shire of West Arthur.

Attached for your information is:

- A copy of the Form 21 application; and
- Map showing the area applied for.

Please do not hesitate to contact this office should you have any queries regarding the application.

Yours faithfully



Jeff Woodman
Senior Mining Title Consultant
(For and on behalf of Ausgold Exploration Pty Ltd)

Email: admin@mmwc.com.au

Form 21

WESTERN AUSTRALIA
Mining Act 1978
(Secs. 41, 58, 70C, 74, 86, 91, Reg. 64)

APPLICATION FOR MINING TENEMENT

(a) Type of tenement	(a) Exploration Licence		No. E 70/6491
(b) Time & Date marked out (where applicable)	(b) a.m./p.m. / /	(c) SOUTH WEST	
(c) Mineral Field			
For each applicant:	(d) and (e)		(f) Shares
(d) Full Name and ACN/ABN	AUSGOLD EXPLORATION PTY LTD (ACN: 078 093 606) PO BOX 8197, SUBIACO EAST, WA, 6008		100
(e) Address			
(f) No. of shares			
(g) Total No. of shares	(g) Total 100		
DESCRIPTION OF GROUND APPLIED FOR:	(h) ARTHUR RIVER		
(For Exploration Licences see Note 1. For other Licences see Note 2. For all Licences see Note 3.)	(i) (j) This application affects Private Property. Details of Private Property Affected: In accordance with section 33(1a) of the Mining Act 1978, the applicant seeks sub-surface rights only in respect to any private land affected by the application.		
(h) Locality			
(i) Datum Peg			
(j) Boundaries			
(k) Area (ha or km ²)	(k) 33 BL		

(l) Signature of applicant or agent (if agent state full name and address)

(l) *Jeffrey Woodman* Date: 20/06/2023
GROUND FLOOR, 189 HAY STREET,
SUBIACO, WA, 6008

OFFICIAL USE

A NOTICE OF OBJECTION may be lodged at any mining registrar's office on or before the 25th day of July 2023 (See Note 4).

Where an objection to this application is lodged the hearing will take place on a date to be set.

Received at	11:49:47	on	20 June 2023	with fees of
Application	\$1,660.00			
Rent	\$5,049.00			
TOTAL	\$6,709.00			
Receipt No:	34594308578			

Mining Registrar

NOTES

Note 1: EXPLORATION LICENCE

- (i) Attachments 1 and 2 form part of every application for an exploration licence and must be lodged with this form in lieu of (h), (i), (j) and (k) above.
- (ii) An application for an Exploration Licence shall be accompanied by a statement specifying method of exploration, details of the proposed work programme, estimated cost of exploration and technical and financial ability of the applicant(s).

Note 2: PROSPECTING/MISCELLANEOUS LICENCE AND MINING/GENERAL PURPOSE LEASE

- (i) This application form shall be accompanied by a map on which are clearly delineated the boundaries of the area applied for.

Note 3: GROUND AVAILABILITY

- (i) The onus is on the applicant to ensure that ground is available to be marked out and/or applied for.
- (ii) The following action should be taken to ascertain ground availability:
 - (a) public plan search; (b) register search; (c) ground inspection.

Note 4: ALL APPLICATIONS OVER PRIVATE LAND

The period for lodgement of an objection is within 21 days of service of this notice, or the date noted above for lodging objections, whichever is the longer period.

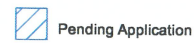

E 70/6491 , Quick Appraisal Plan

470000mE

480000mE

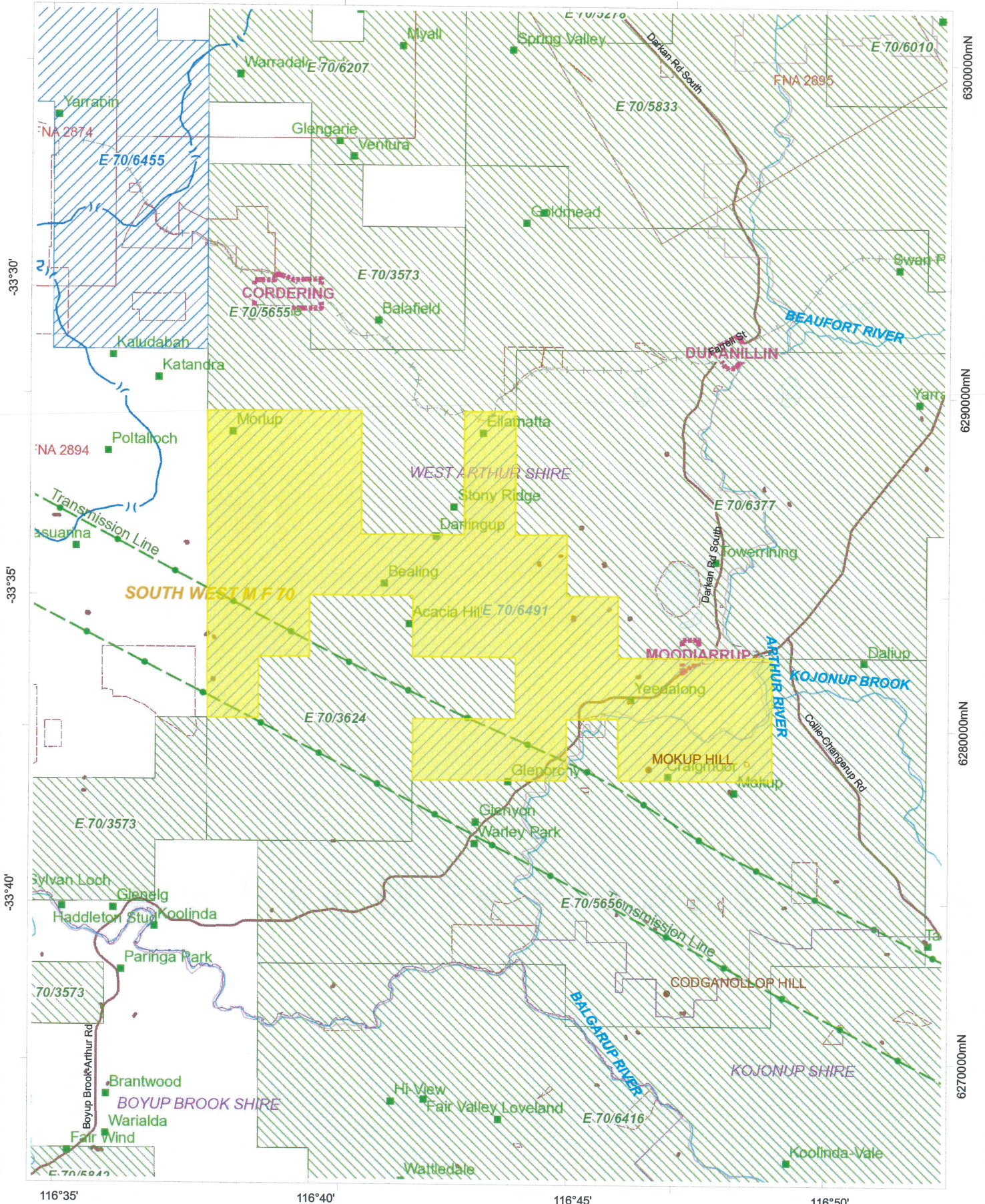

6300000mN

6290000mN

6280000mN

6270000mN

116°35'

116°40'

116°45'

116°50'

Scale: 1:144,448



This plan has been compiled from various data sources received from a number of agencies and with information supplied by applicants for mining tenements. No responsibility is accepted for any error or omission. The Commonwealth of Australia (c) 2002, through Geoscience Australia and the Department of Defence, maintains copyright over those parts of the topographic data it has provided for display in TENGRAPH. Users wishing to use the data in its unaltered form should contact Geoscience Australia at www.ga.gov.au. Confirmation of the extent and composition of any Native Title Claims should be sought from the Native Title Special Services Language. Enclosed Pastoral Lease land and the 1994 mining confined to Warramunga Wejant and Ngarruwanga ILUA Native Title determination boundary.